

# Cotillion Club

## OFFICERS

DAVE WEAVER .....Co-President  
FRANK SURFACE .....Co-President  
STEPHEN MILLER .....Secretary-Treasurer



*Beta Theta Pi*  
Owen Harper  
Ted McKeldin  
Roy Flannagan  
Frank Surface  
Charles Baucum  
Maury Purnell

*Delta Tau Delta*  
Bill Young  
Mac Patrick  
Ned Ames  
Reg Smith

*Delta Upsilon*  
Bill Floyd  
Harley Howcott  
Graham Fulton  
Dick Ranc

*Kappa Alpha*  
Murray Wadsworth  
Charles Hurt  
John Bradford  
Guy McKenzie  
John McKenzie

*Kappa Sigma*  
Phil Riedford  
Tom Bryant  
Pete Pennington

Skip Ruhle  
Clayton Brvan

*Lambda Chi Alpha*  
Dick Carter  
Bob Shepherd  
Pres Roe  
Ken Lipscomb  
Ed Pierce  
Don Larmee

*Phi Delta Theta*  
Tom Foltz  
Charles Buffum  
Dave White  
John Farmer  
Charles Smith

*Phi Epsilon Pi*  
Mike Masinter  
Harvey Levine  
David Goller  
Milford Schwartz

*Phi Gamma Delta*  
Larry Smail  
Tony Brennan  
Tim Wertheimer

*Phi Kappa Psi*  
Joe Craycroft

Skip Villerot  
Lawrence Martin  
Bart DePalma  
Larry Kingsbury  
Jim Vann

*Phi Kappa Sigma*  
Charles Toomey  
Dave Glendy  
Owen Wise  
Larry Ramsey  
Chuck Campell  
Marv Presson  
Bob Sykes

*Pi Kappa Alpha*  
Royce Hough  
Leigh Ansell  
Tim Ireland  
Jack Herrmann  
John Powell  
Al Votaw

*Pi Kappa Phi*  
Jim Bryant  
Irv Ebaugh  
Bill Clark  
Paul Plawin  
Ted Hardin  
Bob Park

*Sigma Alpha Epsilon*  
Bob Collins  
Jerry Tolton  
Ned Olds

*Sigma Chi*  
Bob Moeller  
John Morrison  
Max Elliot  
Chris Hutchins  
Vernon Young  
Henry Harrell

*Sigma Nu*  
Jerry Fisher  
Tom Schmidt  
Dave Weaver  
John Barnes  
Al Broadus  
Bud Lee

*Zeta Beta Tau*  
Lester Waskins  
Tony Frank  
Michael Applefeld  
Stephen Miller  
Marshall Gottsegen  
Howard Rosenbloom

# *Phi Epsilon Pi*

DELTA CHAPTER



FIRST ROW: Applebaum, A. Masinter, Bank, Corwin,  
Chernay, Brown, H. Slater.

SECOND ROW: Rubin, Tager, Mrs. Flournoy, M. Slater,  
Kocen, Elias.

THIRD ROW: Goller, Bloch, Fischel, Schwartz.

FOURTH ROW: Blond, Lassman, Levine, M. Masinter.



### OFFICERS

|                            |                       |                          |                            |
|----------------------------|-----------------------|--------------------------|----------------------------|
| RICHARD N. TAGER.....      | <i>President</i>      | MARTIN ISSAC SLATER..... | <i>Treasurer</i>           |
| HAROLD JOSEPH FISCHEL..... | <i>Vice-President</i> | NORMAN L. BLOCH.....     | <i>Recording Secretary</i> |
| MRS. W. C. FLOURNOY.....   | <i>House Mother</i>   |                          |                            |

The Phi Epsilon Pi fraternity was founded at the City College of New York in 1904. The Delta Chapter at Washington and Lee University was established in 1920. Mrs. W. C. Flournoy, affectionately known to the members of the House as "Mom", has been House Mother for twenty years. Her name has become synonymous with that of Phi Ep itself in the minds of scores of fratres who have graduated from the University.

Delta's long tradition of scholastic achievement was centered under the spotlight for the second time in the course of four semesters by once again winning the University Scholarship trophy. Joel Kocen, '59, a Phi Beta Kappa in his junior year, and Milford Schwartz, '61, a Phi Eta Sigma were the House's academic leaders.

Delta chapter has excelled extra-curricularly as well as scholastically, with representation in almost every phase of student activity. Malcolm Lassman, a junior, is a starting member of the basketball team, a Student Representative to the Faculty Committee on Athletics, and on the Cold

Check Committee. Alan Corwin, a freshman, was a member of the Varsity Soccer Team this fall.

David Goller is the Associate Editor of the *Ring-tum Phi*, and along with Jerry Verlin and Alan Corwin is a member of the staff of Home Edition. Milford Schwartz, a member of the Student Library Committee, is the Office Manager of the *Southern Collegian*; and freshmen Ralph Elias and Stephen Chernay are members of the Business Staff of the same publication. Jimmy Applebaum, a feature writer for the *Ring-tum Phi*, is also a member of the Glee Club and is on the promotional staff of the *Shenandoah*.

Socially, the year was another typical Phi Ep success. The music of Melvin Harris and the Knights provided the entertainment for many of our house parties.

Looking to the past only as a source of inspiration, we of the Delta Chapter now turn our thoughts to the future, confident and proud to serve the ideals of our University and of the National Order of Phi Epsilon Pi.



# Zeta Beta Tau

---

## ALPHA EPSILON CHAPTER

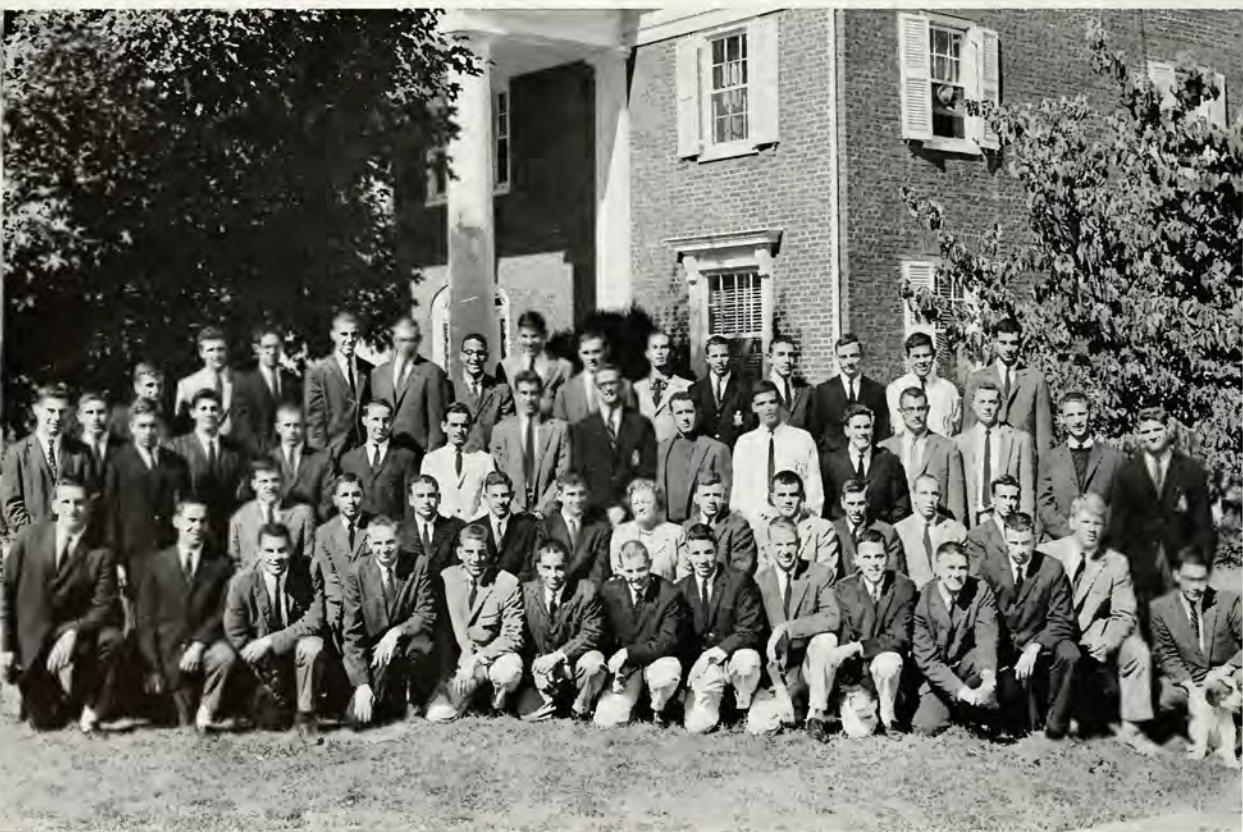

FIRST Row: Salomon, Green, Dattel, Sagner, Freund, Rifas, Alenstein, Galef, Kantor, Legum, Stamm, Goldstein, Levy, Blane.

SECOND Row: Sklar, Sigmund, Frank, Steiner, Hecht, Mrs. Marsh, A. Gottsegen, Sapinsley, Gingold, Osher, Waskins.

THIRD Row: Hellman, Kleeman, Silverman, Cohen, Levy, Evans, Friedlander, Pizitz, Schlesinger, Glaser, Miller, Schulist, Aberson, Paley, Marks.

FOURTH Row: Broh, Rosenbloom, Kaufman, Shensa, Sallinger, Vitsky, Berman, Leftkowitz, Applefeld, Greene, Blank, Lewis, M. Gottsegen, Wolf, Sharlin.



### OFFICERS

ARTHUR GOTTSEGEN .....*President*  
 HENRY HECHT .....*Vice-President*  
 MERV SILVERMAN .....*Secretary*

RICHARD ABERSON .....*Treasurer*  
 STEVE MILLER .....*House Manager*  
 MRS. LENORE MARSH .....*House Mother*

Zeta Beta Tau had its beginnings on the Washington and Lee campus in 1920 as an outgrowth of the Gamma Gamma Club which was formed in 1919 by six students. Granted a charter by the national fraternity, it became the Alpha Epsilon Chapter. From this humble beginning the chapter has expanded notably in size and prestige and was recently awarded the Fraternity Cup as the outstanding chapter of ZBT for 1956-57.

This year we have continued our fine record in both scholastic and extra-curricular activities at W&L. ZBT presently stands third on campus in scholarship.

The installation as pledges of 14 freshmen, bringing the total membership of the chapter to fifty-two, inaugurated the fraternity's successful year. ZBTs have continued to climb to the top on university publications and largely through their positions in this field three seniors were chosen to "Who's Who in American Colleges and Universities," and elected to ODK. Steve Friedlander, past business manager of the *Ring-tum Phi* is the Publications

Boards representative to the Executive Committee of the student body. Don Sigmund is editor of the CALYX and Head Cheerleader. Ralph Evans is business manager of the CALYX and also serves as Chairman of SWMSFC.

Active elsewhere are Henry Hecht, president of the Concert Guild; Jerry Sklar, president of the Graham-Lee Society; Frank Glaser, vice-president of the Junior class, and Merv Silverman, vice-chairman of the Dance Board.

ZBT was also widely represented in sports. Recent varsity lettermen include quarterback Rich Aberson in football; Al Osher and Art Blank in swimming. Other varsity participants were Don Levy and Firth Spiegel in football, Jim Freund and Steve Paley in soccer, and Moose Applefeld in lacrosse.

Intramurally our softball team copped the Championship Trophy last spring and our basketball team won the championship this winter.

